to Jennifer Tham and the Singapore Youth Choir Ensemble Singers

Song

vegyeskarra / for SATB mixed choir

John DONNE (1572-1631): *Song*
(Soul's joy now I am gone)

SZABÓ Barna
*1976

Andante moderato, libero ♩ = c.65-75

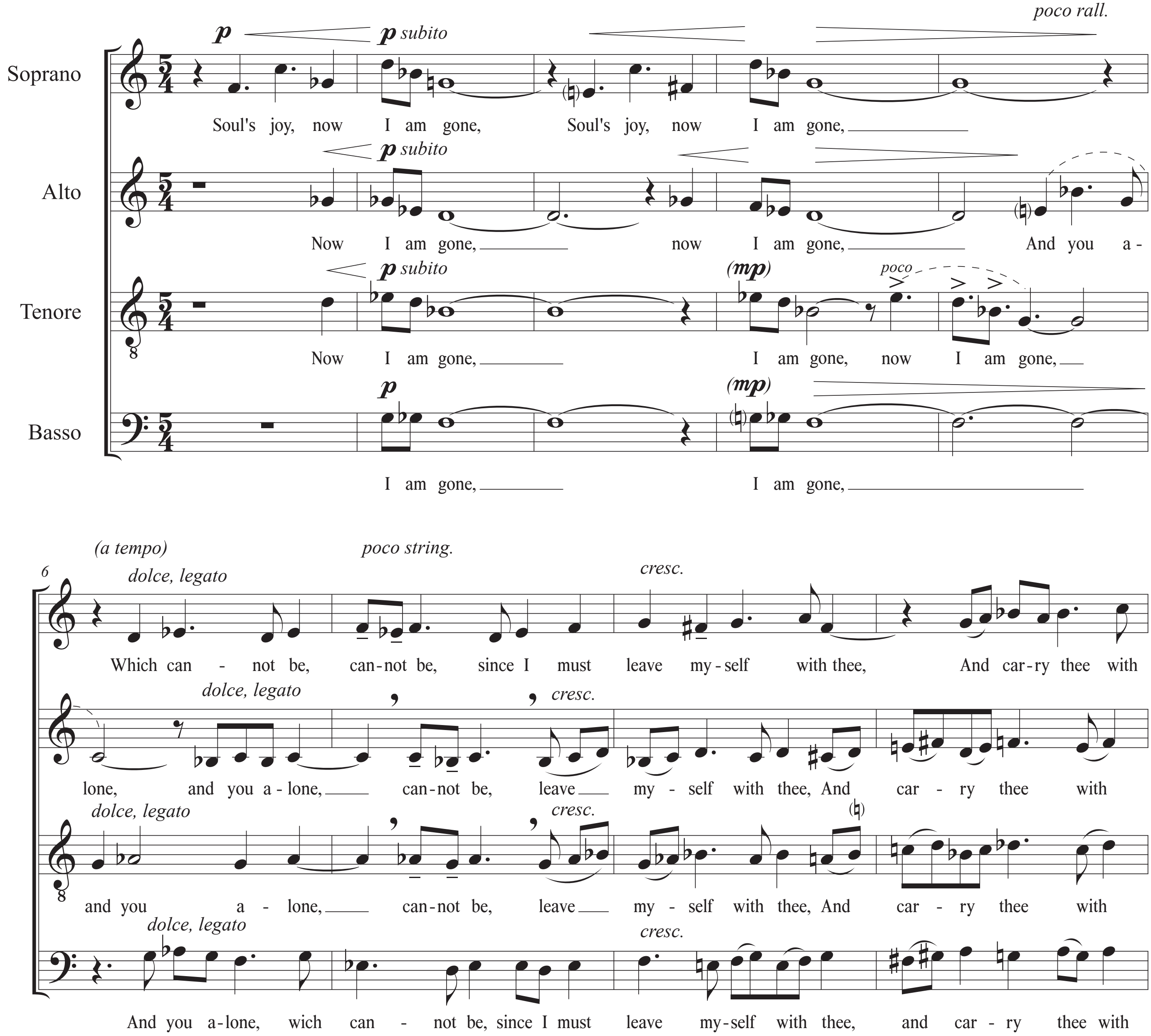
poco rall.
Soprano
Alto
Tenore
Basso
p
p subito
(mp)
poco
Soul's joy, now I am gone, Soul's joy, now I am gone,
Now I am gone, now I am gone, And you a-
Now I am gone, I am gone, now I am gone,
I am gone, I am gone,
6
(a tempo)
poco string.
dolce, legato
cresc.
Which can - not be, can-not be, since I must leave my-self with thee, And car-ry thee with
lone, and you a-lone, can-not be, leave my-self with thee, And car - ry thee with
and you a - lone, can-not be, leave my-self with thee, And car - ry thee with
And you a-lone, wich can - not be, since I must leave my-self with thee, and car - ry thee with

© by Kontrapunkt Music Ltd. 2019
All rights reserved
info@kontrapunktmusic.com
ISMN 979-0-801674-70-8

www.kontrapunktmusic.com

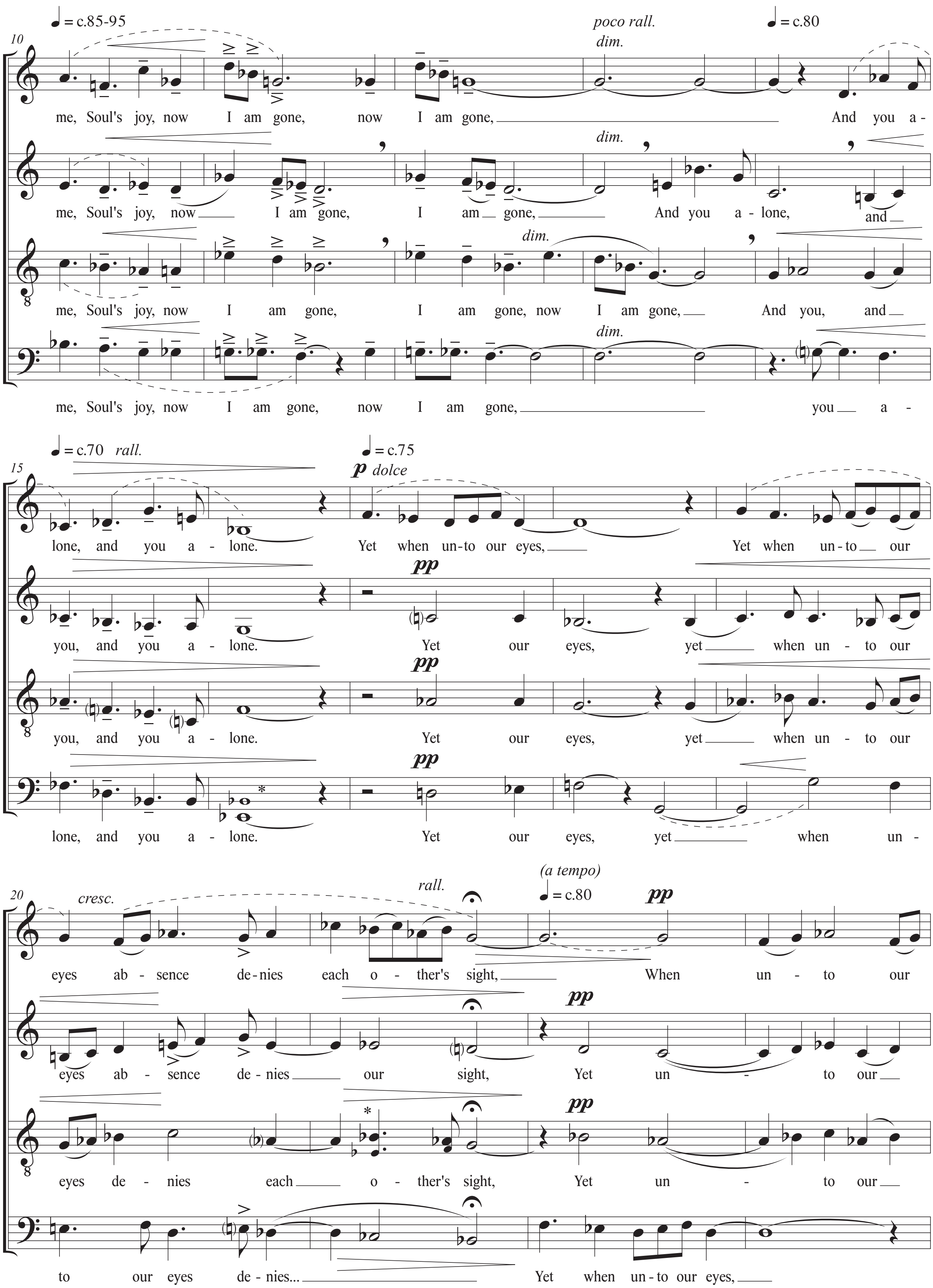
♩ = c.85-95
10
poco rall.
dim.
♩ = c.80
me, Soul's joy, now I am gone, now I am gone, And you a-
me, Soul's joy, now I am gone, I am gone, And you a-lone, and
me, Soul's joy, now I am gone, I am gone, now I am gone, And you, and
me, Soul's joy, now I am gone, now I am gone, you a-
♩ = c.70 rall.
15
♩ = c.75
p dolce
pp
lone, and you a-lone. Yet when un-to our eyes, Yet when un-to our
you, and you a-lone. Yet our eyes, yet when un-to our
you, and you a-lone. Yet our eyes, yet when un-to our
lone, and you a-lone. Yet our eyes, yet when un-
20
cresc.
rall.
(a tempo)
♩ = c.80
pp
eyes ab-sence de-nies each o-ther's sight, When un-to our
eyes ab-sence de-nies our sight, Yet un-to our
eyes de-nies each o-ther's sight, Yet un-to our
to our eyes de-nies... Yet when un-to our eyes,
*

* *Cue notes are to be included when there are more than one singer per part*
Elegendő számú énekes híján a divisi elhagyható

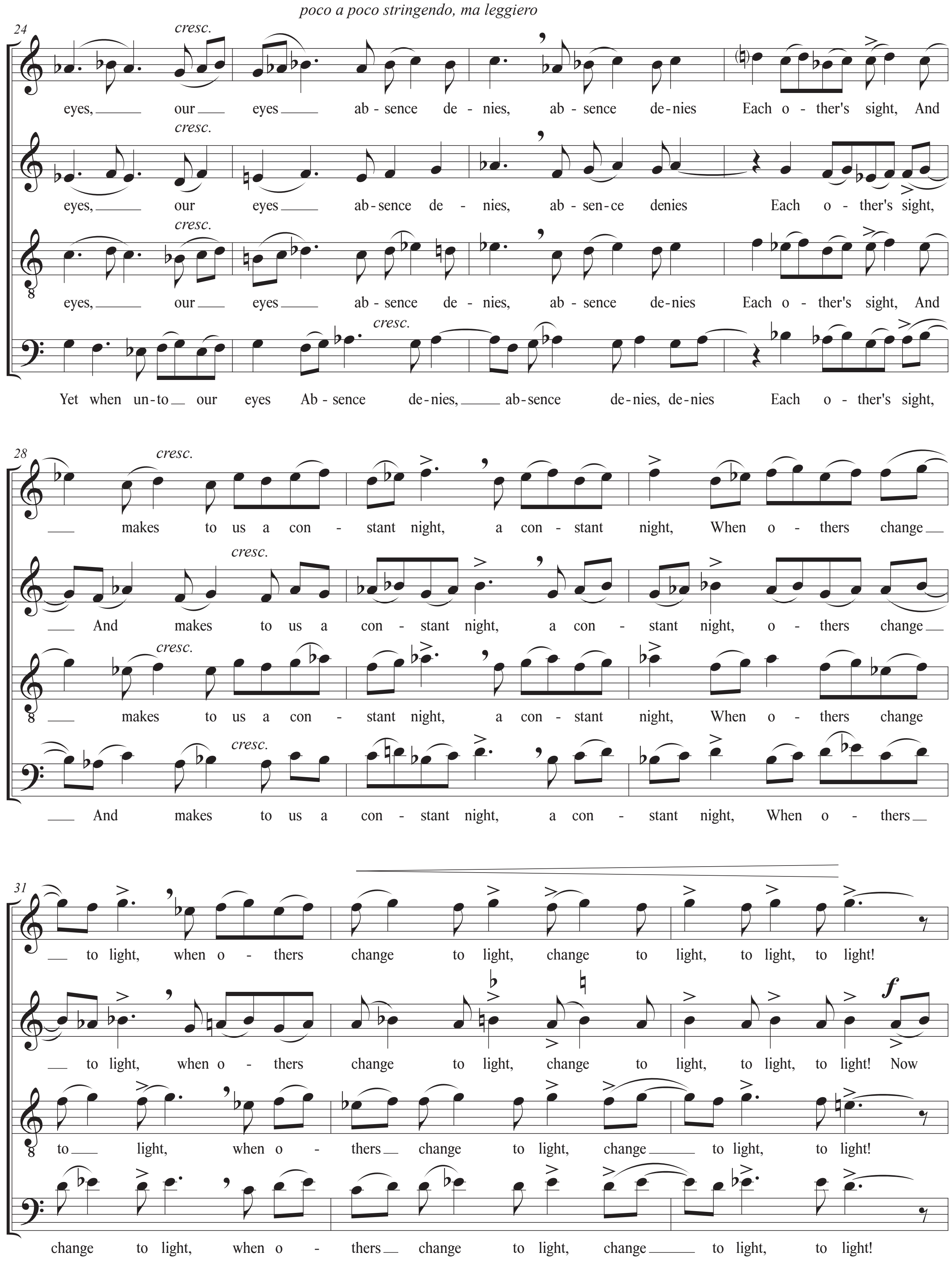
poco a poco stringendo, ma leggiero
24
cresc.
eyes, our eyes absence de-nies, ab-sence de-nies Each o-ther's sight, And
eyes, our eyes ab-sence de-nies, ab-sen-ce denies Each o-ther's sight,
eyes, our eyes ab-sence de-nies, ab-sence de-nies Each o-ther's sight, And
Yet when un-to our eyes Ab-sence de-nies, ab-sence de-nies, de-nies Each o-ther's sight,
28
makes to us a con-stant night, a con-stant night, When o-thers change
And makes to us a con-stant night, a con-stant night, o-thers change
makes to us a con-stant night, a con-stant night, When o-thers change
And makes to us a con-stant night, a con-stant night, When o-thers
31
to light, when o-thers change to light, change to light, to light, to light!
to light, when o-thers change to light, change to light, to light, to light! Now
f
to light, when o-thers change to light, change to light, to light!
change to light, when o-thers change to light, change to light, to light!

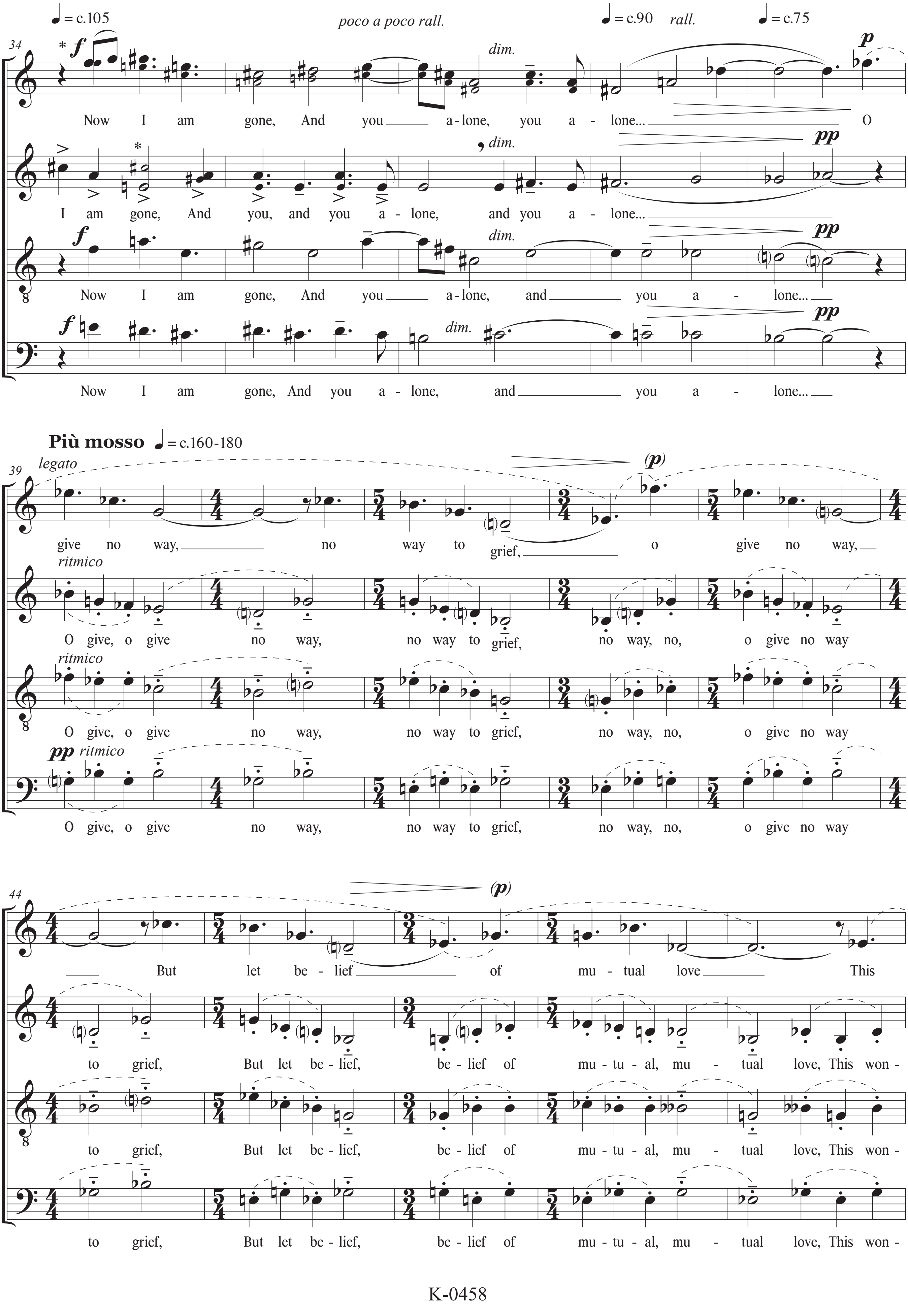
♩ = c.105
poco a poco rall.
♩ = c.90
rall.
♩ = c.75
34
dim.
Now I am gone, And you a-lone, you a-lone... O
I am gone, And you, and you a-lone, and you a-lone...
Now I am gone, And you a-lone, and you a-lone...
Now I am gone, And you a-lone, and you a-lone...
Più mosso ♩ = c.160-180
39
legato
ritmico
pp
(p)
give no way, no way to grief, o give no way,
O give, o give no way, no way to grief, no way, no, o give no way
O give, o give no way, no way to grief, no way, no, o give no way
O give, o give no way, no way to grief, no way, no, o give no way
44
But let be-lief of mu-tual love This
to grief, But let be-lief, be-lief of mu-tu-al, mu-tual love, This won-
to grief, But let be-lief, be-lief of mu-tu-al, mu-tual love, This won-
to grief, But let be-lief, be-lief of mu-tu-al, mu-tual love, This won-

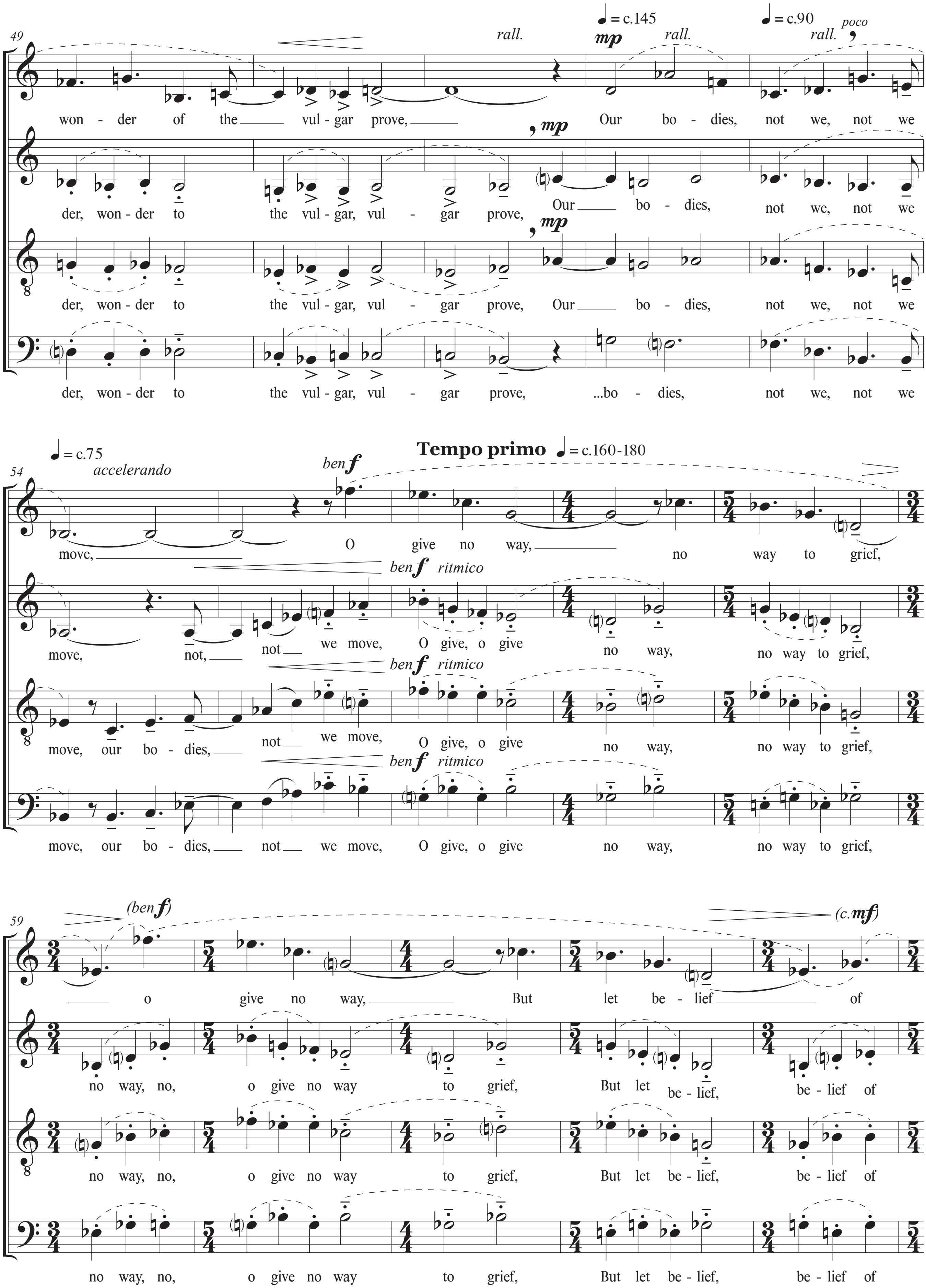
49
♩ = c.145
♩ = c.90
rall.
mp
rall.
poco rall.
wonder of the vulgar prove, Our bodies, not we, not we
der, wonder to the vulgar, vulgar prove, Our bodies, not we, not we
der, wonder to the vulgar, vulgar prove, Our bodies, not we, not we
der, wonder to the vulgar, vulgar prove, ...bodies, not we, not we
54
♩ = c.75
accelerando
Tempo primo ♩ = c.160-180
ben f
ritmico
move, O give no way, no way to grief,
move, not, not we move, O give, o give no way, no way to grief,
move, our bodies, not we move, O give, o give no way, no way to grief,
move, our bodies, not we move, O give, o give no way, no way to grief,
59
(ben f)
(c.mf)
o give no way, But let belief of
no way, no, o give no way to grief, But let belief, belief of
no way, no, o give no way to grief, But let belief, belief of
no way, no, o give no way to grief, But let belief, belief of